

C o u r s e s 2 0 1 7

## Ductal Echography supported by Real-time Tissue Elastography (RTE)

**Aix-en-Provence | France**  
Organizer: Dr. Dominique Amy



SENOLOGIC  
INTERNATIONAL  
SOCIETY

**Organizer**  
Dr. Dominique Amy, Medical Centre

**Course venue**  
MEDICAL CENTRE  
21, avenue Victor Hugo  
F-13100 Aix-en-Provence, France  
Phone: +33 (0)4 42 261-155  
E-mail: domamy@wanadoo.fr

**Register**  
E-mail or fax your name, address, phone n°. to:  
Mrs Cécile Fiard  
cecile@echographie.com  
or fax: +33 4 66 64 29 58  
Phone: +33 4 66 68 04 83

**Course fee**  
€ 500,00

**Accommodation**  
TOURISM OFFICE  
F-13605 Aix-en-Provence, France  
Phone: +33 (0)4 42 161-161  
Fax: +33 (0)4 42 161-162  
E-mail: infos@aixenprovencetourism.com

**Payment course fee**  
SOCIETE GENERALE CERGY  
Bank Code No.: 30003  
Bank Branch Code No.: 01658  
Account No.: 00020450247  
Test No.: 21

With kind support of  
Hitachi Medical Systems Europe

**HITACHI**  
Inspire the Next

It couldn't be easier: please mark the date of the course, fill in the application form and send it by post. Or quicker, send it by fax to **+33 4 66 64 29 58**.

**Yes, I would like to take part in the following course:**

- |                          |          |             |                          |           |             |
|--------------------------|----------|-------------|--------------------------|-----------|-------------|
| <input type="checkbox"/> | February | 23-24, 2017 | <input type="checkbox"/> | September | 28-29, 2017 |
| <input type="checkbox"/> | March    | 30-31, 2017 | <input type="checkbox"/> | October   | 26-27, 2017 |
| <input type="checkbox"/> | April    | 27-28, 2017 | <input type="checkbox"/> | November  | 23-24, 2017 |
| <input type="checkbox"/> | June     | 01-02, 2017 |                          |           |             |

Number of participants:  1 Pers.  2 Pers.  3 Pers.

Address/stamp

I hereby register to attend the course Ductal  
Echography supported by Real-time Tissue  
Elastography (RTE) in Aix-en-Provence.

Date

Signature

Please stamp  
sufficiently!

Registration

OFFE  
Cécile Fiard  
25, avenue Amédée Bollée

F-30900 Nîmes

## P r e f a c e

**Dear Colleagues,**

For years, breast examination techniques have failed to give a precise analysis of the mammary gland anatomy. Typically, the “corpus mammae” is unclear, difficult to define and hard to diagnose. Radial Ductal Echography is a proven method for very efficient breast analysis. This radial examination technique provides:

- **Understanding of the lobar anatomy**
- **Analysis of all new anatomical changes of the lobules or ducts**
- **Early detection of suspicious millimetric lesions**

The technique is easy to reproduce; independent of the sonographer and interpretable by all clinicians.

Real-time Tissue Elastography (RTE) is a cutting-edge modality for the assessment of tissue elasticity. It has a complementary diagnostic role to the B-mode imaging, providing further criteria for the characterization of lesions. Second generation RTE includes the Strain Ratio, a quantitative method for analyzing the Elastography score.

Instruction in both Radial Ductal Echography and Elastography associated with the new 3D/4D techniques will be given. The success of the course lies in extensive “hands-on” sessions with a small group of participants.

We look forward to seeing you in Aix-en-Provence,

**Dr. Dominique Amy**  
in cooperation with the  
“Senologic International Society”

## C o u r s e s

### Ductal Echography

supported by Real-time Tissue Elastography (RTE)

- **February** 23–24, 2017
- **March** 30–31, 2017
- **April** 27–28, 2017
- **June** 01–02, 2017
- **September** 28–29, 2017
- **October** 26–27, 2017
- **November** 23–24, 2017

The courses will start Thursday 8.00 am to Friday 5.00 pm

#### Course Language

English/French

#### Tutor

Dr. Dominique Amy  
SIS/ISS Board Member, Aix-en-Provence

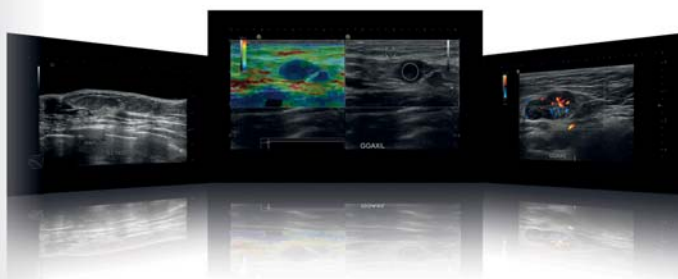

R e g i s t r a t i o n

**Ductal Echography**  
supported by Real-time Tissue  
Elastography (RTE)

